

Ventricular Rate 103 /min
PR Interval 178 ms
QRS Duration 102 ms
QT/QTc 362 / 474 ms
P-R-T Axis 63 46 159

*** Unconfirmed ECG Report ***

SINUS TACHYCARDIA

MARKED ST ABNORMALITY, POSSIBLE INFEROLATERAL SUBENDOCARDIAL INJURY

ABNORMAL ECG

Clutter 1745

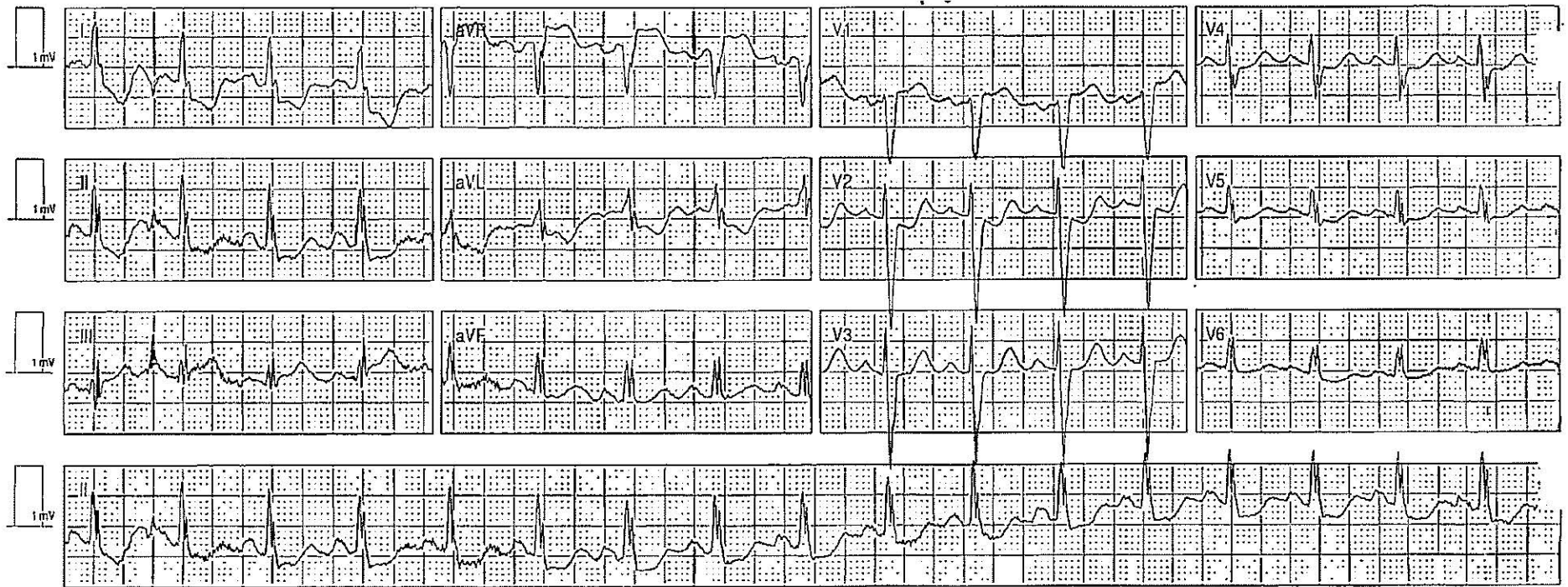

Speed: 25mm/s Gain: 10mm/mV Filter Band: Diagnostic (0.05 - 150 Hz)

CARESCAPE B650 V2.0.6.2 12SL v22

Ventricular Rate	104 /min
PR Interval	166 ms
QRS Duration	100 ms
QT/QTc	372 / 489 ms
P-R-T Axis	49 45 153

*** Unconfirmed ECG Report ***

SINUS TACHYCARDIA

ST ELEVATION, CONSIDER INFERIOR INJURY OR ACUTE INFARCT

** ACUTE MI / STEMI **

CONSIDER RIGHT VENTRICULAR INVOLVEMENT IN ACUTE INFERIOR INFARCT

ABNORMAL ECG

Clau 1745

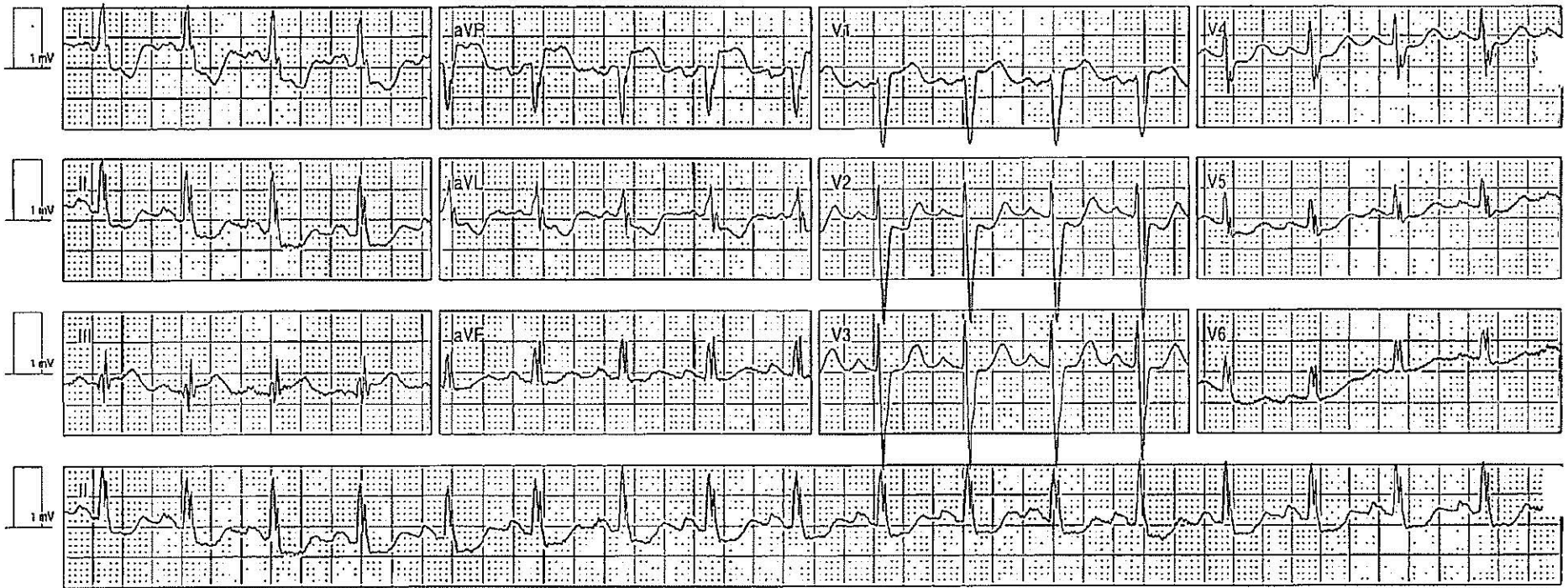

Speed: 25mm/s Gain: 10mm/mV Filter Band: Diagnostic (0.05 - 150 Hz)

CARESCAPE B650 V2.0.6.2 12SL v22

Ventricular Rate 99 /min
PR Interval 152 ms
QRS Duration 96 ms
QT/QTc 380 / 487 ms
P-R-T Axis 52 43 167

*** Unconfirmed ECG Report ***

NORMAL SINUS RHYTHM
MARKED ST ABNORMALITY, POSSIBLE LATERAL SUBENDOCARDIAL INJURY
ABNORMAL ECG

STEMI? YES NO
Time:
MD Signature:

Clara 1757
QSTEMI



Speed: 25mm/s Gain: 10mm/mV Filter Band: Diagnostic (0.05 - 150 Hz)

CARESCAPE B650 V2.0.6.2 I2SL v22