

**\* Unconfirmed ECG Report \***

NORMAL SINUS RHYTHM  
MINIMAL VOLTAGE CRITERIA FOR LVH, MAY BE NORMAL VARIANT  
NONSPECIFIC T WAVE ABNORMALITY  
ABNORMAL ECG

RO

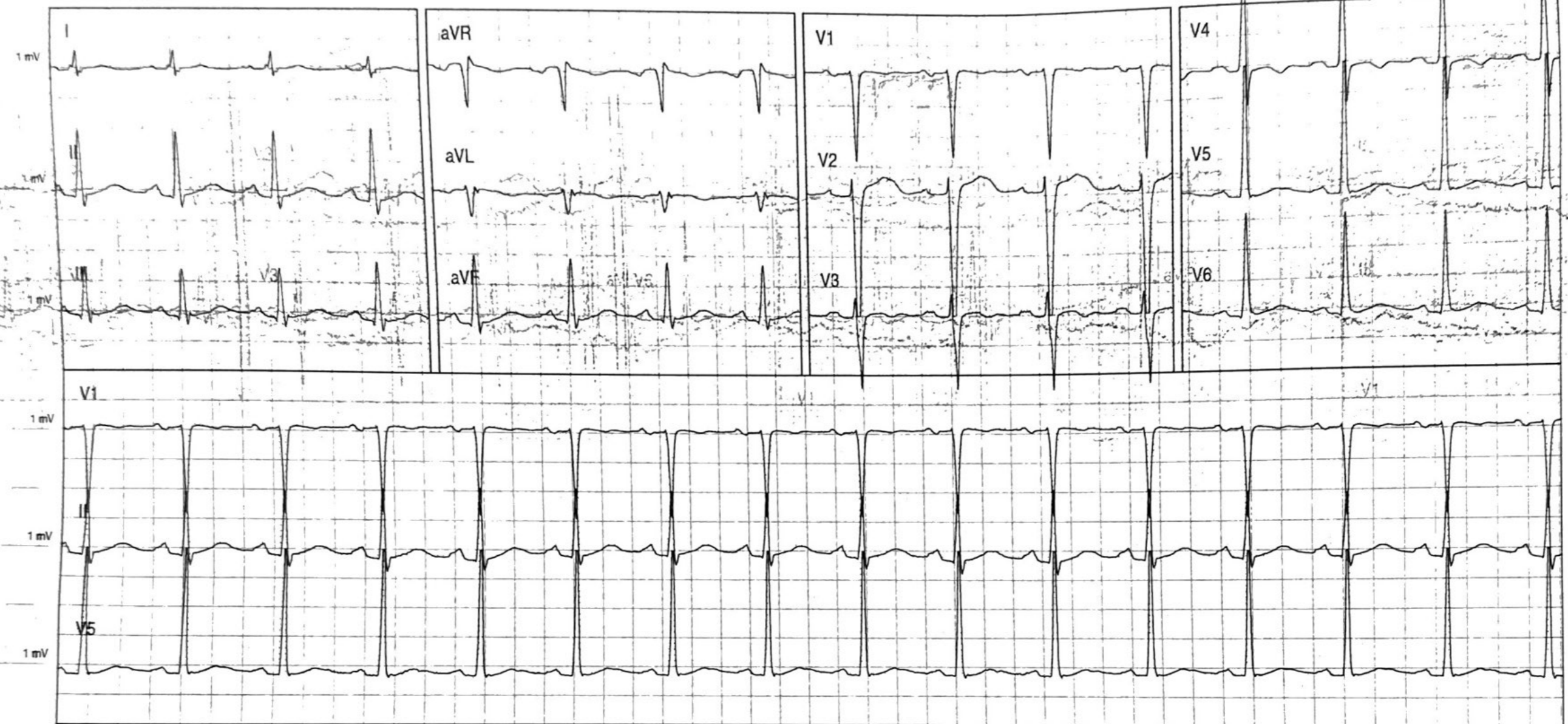

Speed: 25mm/s Gain: 10mm/mV Filter Band: Diagnostic (0.05 - 150 Hz)

CARESCAPE B450 V2.0.6.2 12SL v22